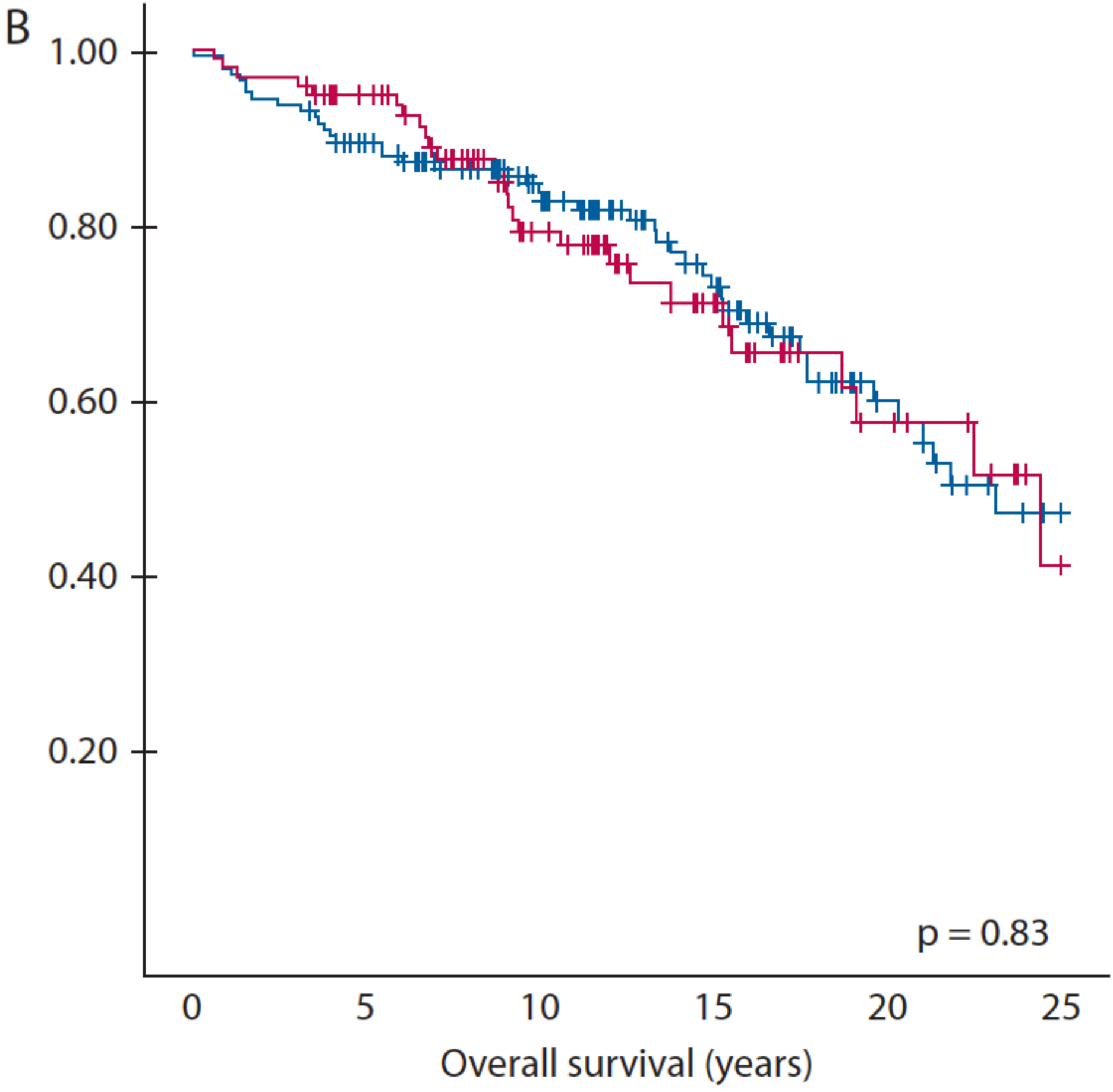
B
1.00
0.80
0.60
0.40
0.20
p = 0.83
0
5
10
15
20
25
Overall survival (years)